



SIXTY

GRESHAM STREET | LONDON EC2
FIFTH FLOOR - 4,119 SQ FT



This high profile office building is situated at the junction of Gresham Street and Old Jewry, within a moments walk of the Bank of England.

The available fifth floor has undergone a comprehensive refurbishment and comprises 4,119 sq ft of Grade A office space with excellent natural light and a roof terrace.

SPECIFICATION / AMENITIES

- Four pipe fan coil air-conditioning
-
- Metal tile suspended ceiling
-
- 2.6m floor to ceiling height
-
- 150mm raised floor
-
- LED lighting
-
- 4 showers, 60 lockers and 27 cycle spaces
-
- Roof terrace
-
- Three x 10 person passenger lifts
-
- EPC rating: C (62)



SIXTY



FIFTH FLOOR

4,119 SQ FT
(382.7 SQ M)

IPMS breakdown available
upon request.

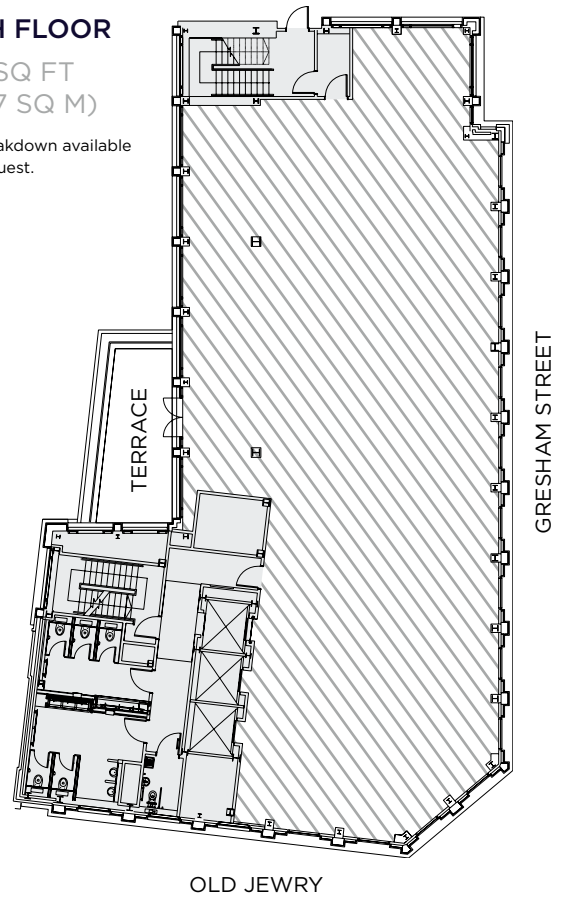

For indicative purposes only, not to scale



The immediate area is well served with a number of destination restaurants such as Hawksmoor, Coq D'Argent, The Anthologist, The Trading House and Goodman.

The nearest underground stations include Bank and Moorgate, whilst the building is also within easy walking distance of Liverpool Street, Cannon Street and Moorgate mainline stations.

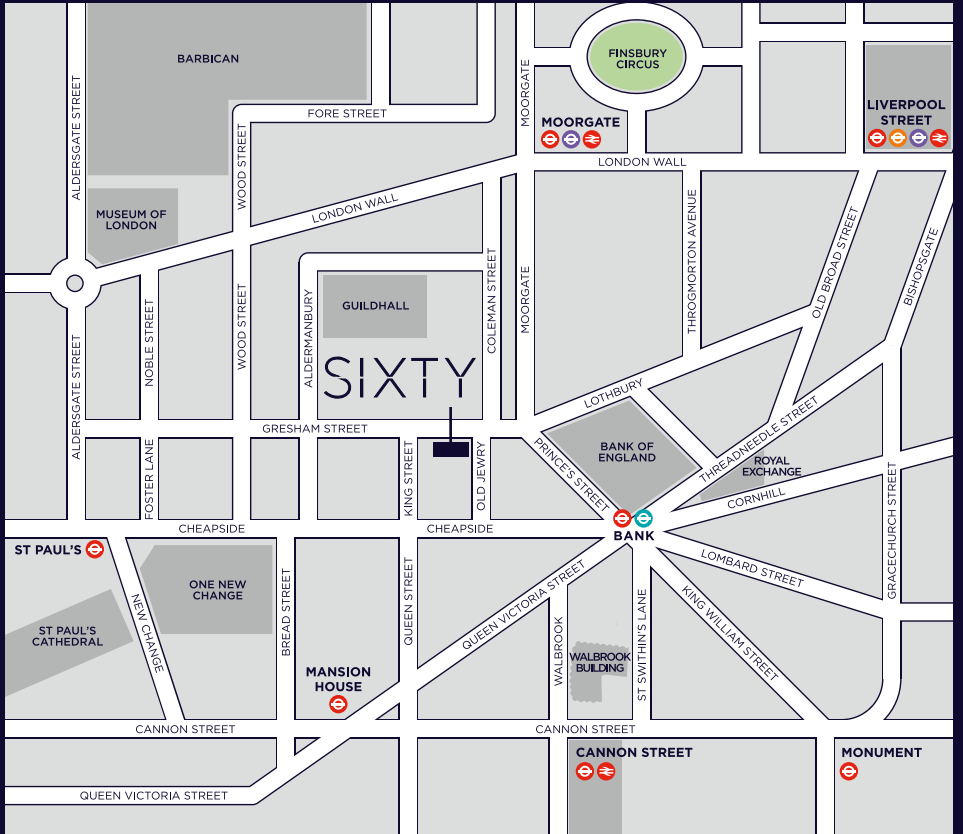
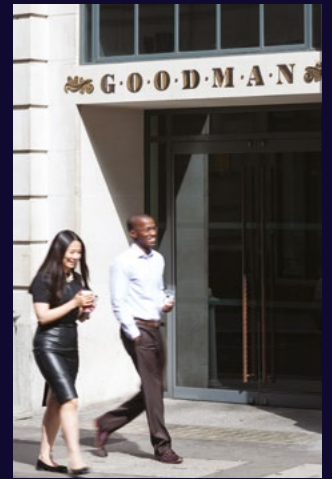

VIEWINGS

Strictly through joint letting agents:

TIM DAVIES
020 3440 9803
tim.davies@gryphonpropertypartners.com

JAMIE MAJOR
020 3440 9809
jamie.major@gryphonpropertypartners.com

TERMS

Upon application.

WWW.60GRESHAMSTREET.COM



CORNELIA DE BOINVILLE
020 3296 2013
cornelia.deboinville@cushwake.com

JAMES CAMPBELL
020 3296 2074
james.campbell@cushwake.com



IMPORTANT NOTICE Gryphon Property Partners & Cushman & Wakefield give notice to anyone who may read these particulars as follows: 1. These Particulars are prepared for the guidance only of prospective purchasers. They are intended to give a fair overall description of the property but are not intended to constitute part of an offer or contract. 2. Any information contained herein (whether in the text, plans or photographs) is given in good faith but should not be relied upon as being a statement or representation of fact. 3. Nothing in these particulars shall be deemed to be a statement that the property is in good condition or otherwise nor that any services or facilities are in good working order. 4. The photographs appearing in this brochure show only certain parts and aspects of the property at the time when the photographs were taken. Certain aspects may have changed since the photographs were taken and it should not be assumed that the property remains precisely as displayed in the photographs. Furthermore no assumptions should be made in respect of parts of the property which are not shown in the photographs. 5. Any areas, measurements or distances referred to herein are approximate only. 6. Where there is reference in these particulars to the fact that alterations have been carried out or that a particular use is made of any part of the property this is not intended to be a statement that any necessary planning, building regulations or other consents have been obtained and these matters must be verified by any intending purchaser. 7. Descriptions of a property are inevitably subjective and the descriptions contained here in are used in good faith as an opinion and not by way of statement of fact. June 2016.